

# **INITIAL RECEIPT**

**United States Department of the Interior**  
**Bureau of Land Management**  
 DIV OF LANDS, MINRLS & ENERGY  
 ONE N CENTRAL AVE  
 PHOENIX, AZ 85004 -4427  
 Phone: 602-417-9200

Receipt	
No:	4698906

<b>Transaction #:</b> 4823036	
<b>Date of Transaction:</b> 02/26/2020	
<b>CUSTOMER:</b>	
CHARLES P WATSON PO BOX 1956 CHESTER, CA 96020-1956 US	

LINE #	QTY	DESCRIPTION	REMARKS	UNIT PRICE	TOTAL
1	1.00	LOCATABLE MINERALS / MINING CLAIMS-NEW, UNADJUD, ONE OR MORE AUTH NOS / NEW MINING CLAIM PROCESSING FEE CASES: AMC459305/\$20.00		- n/a -	20.00
2	1.00	LOCATABLE MINERALS / MINING CLAIMS-NEW, UNADJUD, ONE OR MORE AUTH NOS / NEW MINING CLAIMS LOCATION FEE CASES: AMC459305/\$40.00		- n/a -	40.00
3	1.00	LOCATABLE MINERALS / MINING CLAIMS-NEW, UNADJUD, ONE OR MORE AUTH NOS / NEW MINING CLAIMS MAINTENANCE FEE CASES: AMC459305/\$165.00		- n/a -	165.00
<b>TOTAL:</b>					<b>\$225.00</b>

PAYMENT INFORMATION			
1	<b>AMOUNT:</b>	225.00	<b>POSTMARKED:</b> N/A
	<b>TYPE:</b>	CHECK	<b>RECEIVED:</b> 02/25/2020
	<b>CHECK NO:</b>	12270	
	<b>NAME:</b>	ADVANCED GEOLOGIC EXPLORATION INC BOX 1956 180 MAIN ST CHESTER CA 96020-1956 US	

<b>REMARKS</b>

This receipt was generated by the automated BLM Collections and Billing System and is a paper representation of a portion of the official electronic record contained therein.

**ENTERED**  
 MAR 04 2020  
 BY: RAM

# **CORRESPONDENCE**

# **TRANSFERS**

**MAINTENANCE FEES**  
**WAIVERS**  
**POL/NOI**

# **MISCELLANEOUS**

**LOCATION NOTICES**  
**AMENDMENTS**  
**STATUS SHEET**  
**GEO REPORT/MTP**

# MINING CLAIM STATUS REPORT

Data Entered: 3/3/2020

MTP Checked By: 3/3/2020  
GEO Checked By: 3/3/2020

LEAD SERIAL NUMBER: AMC 459305 thru AMC \_\_\_\_\_

### NUMBER OF CLAIMS & TYPE:

\_\_\_\_ LODGE  
1 PLACER  
\_\_\_\_ ASSOCIATION PLACER  
\_\_\_\_ MILL SITE  
\_\_\_\_ TUNNEL SITE

### CHARGES:

Processing Fee @ \$20 = \$ 20  
Location Fee @ \$40 = \$ 40  
Maintenance Fee @ \$165 = \$ 165  
Add'l Maint Fee for Assoc Placer = \$ \_\_\_\_\_  
**SUBTOTAL** \$ \_\_\_\_\_  
Other Fees \$ \_\_\_\_\_  
Other Fees \$ \_\_\_\_\_  
**TOTAL** \$ 225

TOTAL ACREAGE: \_\_\_\_\_ Per Claim  
(Placer Only)

NUMBER OF LOCATORS: \_\_\_\_\_

DOCUMENTS RECEIVED VIA: Over-the-Counter [ ] Mail [] TIMELY FILED: Yes [] No [ ]

LEGAL DESCRIPTION: T 10E R \_\_\_\_\_ SEC \_\_\_\_\_  
T \_\_\_\_\_ R \_\_\_\_\_ SEC \_\_\_\_\_  
T 225 R 10E SEC 5  
T \_\_\_\_\_ R \_\_\_\_\_ SEC \_\_\_\_\_  
T \_\_\_\_\_ R \_\_\_\_\_ SEC \_\_\_\_\_

BLM [ ] FOREST SERVICE [ ] \_\_\_\_\_ SUBJ TO PL 359: Yes [ ] No [ ]  
WILDERNESS AREA [ ] \_\_\_\_\_

SPLIT ESTATE: N/A [ ] SX [ ] PX [ ] OTHER [ ] \_\_\_\_\_  
SRHA [ ] Was proper Notice filed if located on SHRA Land? Yes [ ] No [ ]

### RECONVEYED MINERALS ON BLM LAND REQUIRE OPENING ORDER FROM 1944 TO 1993:

Open to Entry On \_\_\_\_\_ N/A [ ]

COMMENTS/STATUS: VOID [ ] PARTIALLY VOID [ ] PVT MINERALS [ ] WITHDRAWN LANDS [ ]  
OTHER [ ] \_\_\_\_\_

[ ] Claimant acknowledges that portions of the following claim(s) site(s) may be void or voidable.

Printed Name of Claimant \_\_\_\_\_ Signature of Claimant \_\_\_\_\_

\*\*\*\*\*FINAL ADJUDICATION\*\*\*\*\*

DATE \_\_\_\_\_ INITIALS \_\_\_\_\_

AMC 459305



F. ANN RODRIGUEZ, RECORDER  
Recorded By: VJG  
DEPUTY RECORDER  
4967



SEQUENCE: 20200370448  
NO. PAGES: 1  
02/06/2020  
14:16:54

W  
CHARLES WATSON  
180 MAIN ST  
CHESTER CA 96020

## Placer Mining Claim Notice of Location (Arizona)

1. The name of this Placer Mining Claim is: **Ajax Placer**
2. The date of this location as posted on said claim is: 1-10-2020
3. The discovery monument is described as a wooden post painted red and secured in a mound of stone with an attached plastic bottle that contains the location notice.
4. The general course of the placer deposit goes northeast to southwest.
5. The Placer Mining Claim is in **Pima County**, Arizona and contains **±20 acres**.
6. The U.S. Public Land Survey and the legal subdivision including Aliquot Part Description is:

S1/2 S1/2 NW1/4 SE1/4 and the  
N1/2 N1/2 SW1/4 SE1/4 of Section 5  
Township 22S, Range 10E, G.S.R.

7. Claim Location Map:

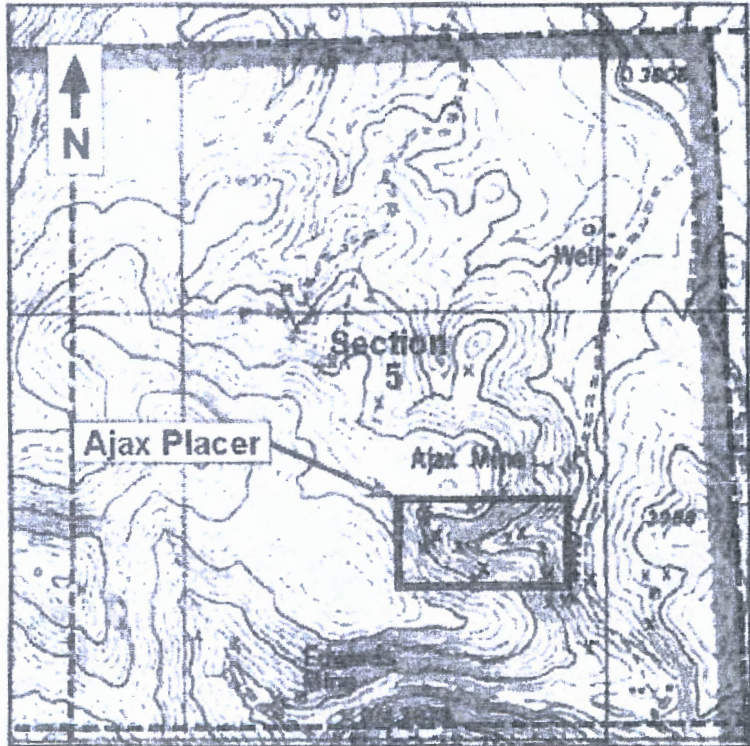

8. Locator of this Placer Claim:  
Charles P. Watson - P.O. Box 1956, Chester, CA 96020

*Charles P. Watson*

9. Signed by Charles P. Watson on 1-10-2020

**COPY**

RECEIVED  
BUM AT STATE OFFICE  
2020 FEB 25 P 3:04  
PHOENIX, ARIZONA

AMC459305



## Advanced Geologic Exploration, Inc.

*Scientists of the Earth™*

PO Box 1956 • Chester, CA 96020 • Voice: (530) 258-4228 • Fax (530) 258-4339 • [www.advancedgeologic.com](http://www.advancedgeologic.com)

---

February 18, 2020

Bureau of Land Management  
Arizona State Office  
One North Central Ave., Ste 800  
Phoenix, AZ 85004

RE: Ajax Placer

RECEIVED  
BLM AZ STATE OFFICE  
2020 FEB 25 P 3:03  
PHOENIX, ARIZONA

To whom it may concern:

Please find the attached Notice of Location for the Ajax Placer claim in Pima County. Also included is a check for \$225 to cover the filing fees.

Please mail the stamped copy back to us at:

Advanced Geologic Exploration, Inc  
P.O. Box 1956  
Chester, CA 96020

Should you have any questions, please feel free to contact me at your earliest convenience!

Thank you,

Christina Dunker  
Office Manager  
Advanced Geologic Exploration, Inc.  
P.O. Box 1956  
Chester, CA 96020  
530-258-4228  
[cdunker@advancedgeologic.com](mailto:cdunker@advancedgeologic.com)



# LR2000 Internal

## CR Geographic Report with Land

### Download User Guide (pdf)

**Purpose:** This report produces a geographic listing of case information based on retrieval by Meridian/Township/Range. This report format will display the case type, case disposition, meridian, township, range, section, survey type, survey number, surface management agency, pending actions, serial number, and total case acres.

To refresh the query, do a **Ctrl-R**. It resets the page and clears any criteria fields that may have entries.



### No Results

The specified criteria didn't result in any data. This is often caused by applying filters and/or selection steps that are too restrictive or that contain incorrect values. Please check your analysis filters and selection steps, and try again. The filters or selection steps currently being applied are shown below.

### Filters

Disposition is equal to **AUTHORIZED, CANCELLED, EXPIRED, PENDING, REJECTED, RELINQUISHED, WITHDRAWN**

**and** Meridian Township Range Section is equal to **14 0220S 0100E 005**

**and** Admin State is equal to **AZ**





**Advanced Geologic Exploration, Inc.**  
Scientists of the Earth™

P.O. Box 1956 • Chester • California • 96020



RECEIVED  
BEMAH STATE OFFICE

2020 FEB 25 P 3:03

PHOENIX, ARIZONA

Bureau of Land Management  
Arizona State Office  
One North Central Ave. Ste 800  
Phoenix, AZ 85004

9500494427 C041

